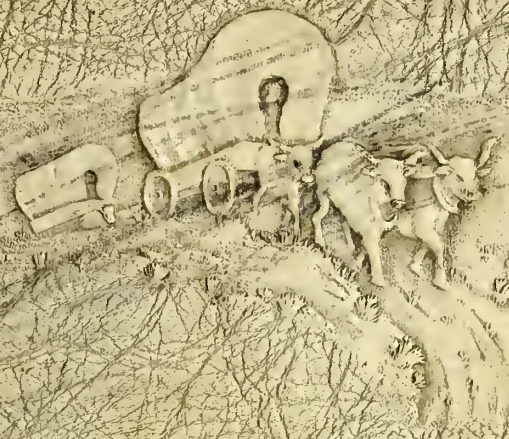

1950

Treasured Memories

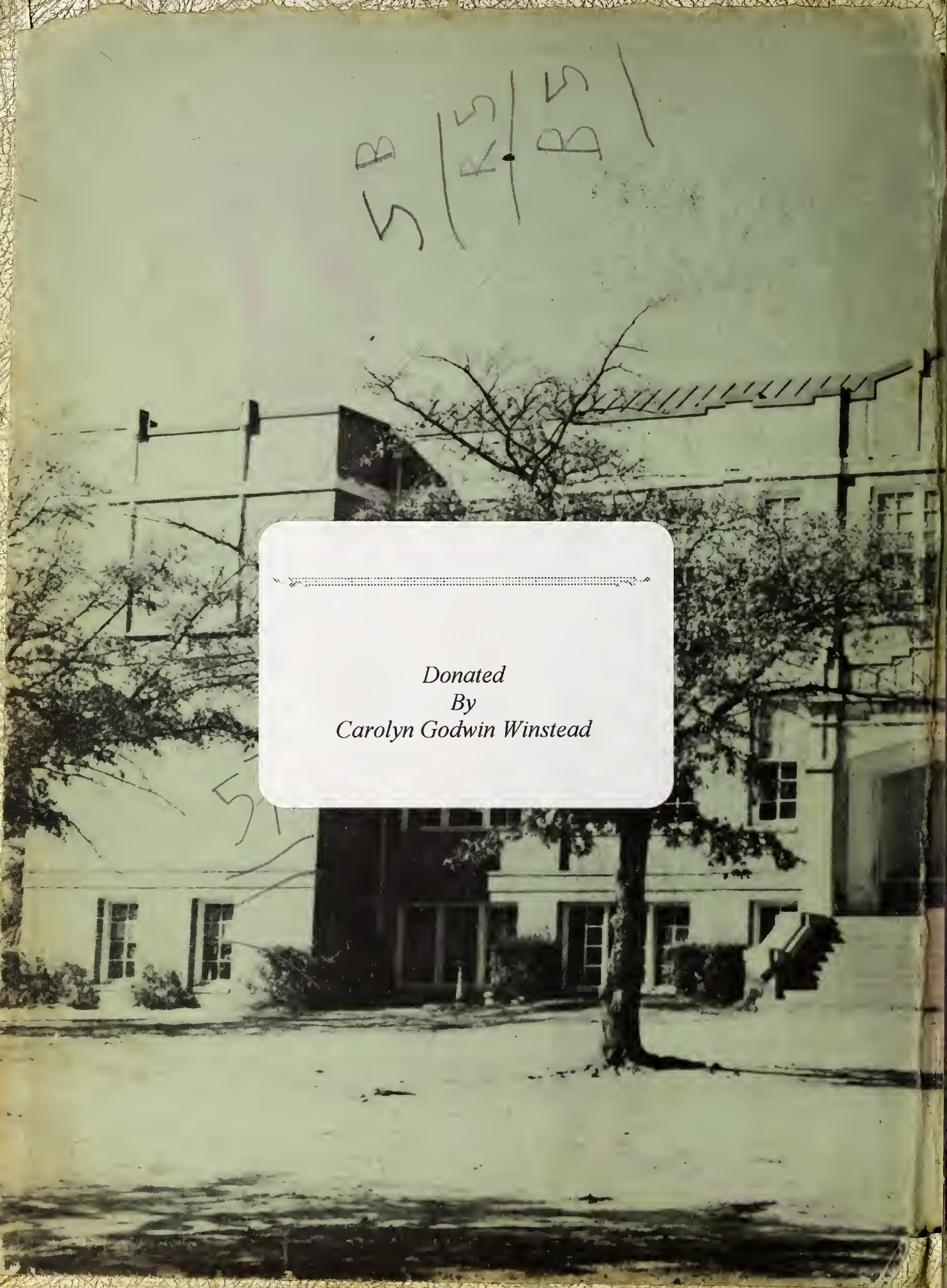

Donated
By
Carolyn Godwin Winstead

JOHNSTON COUNTY HERITAGE CENTER
SMITHFIELD, N.C.

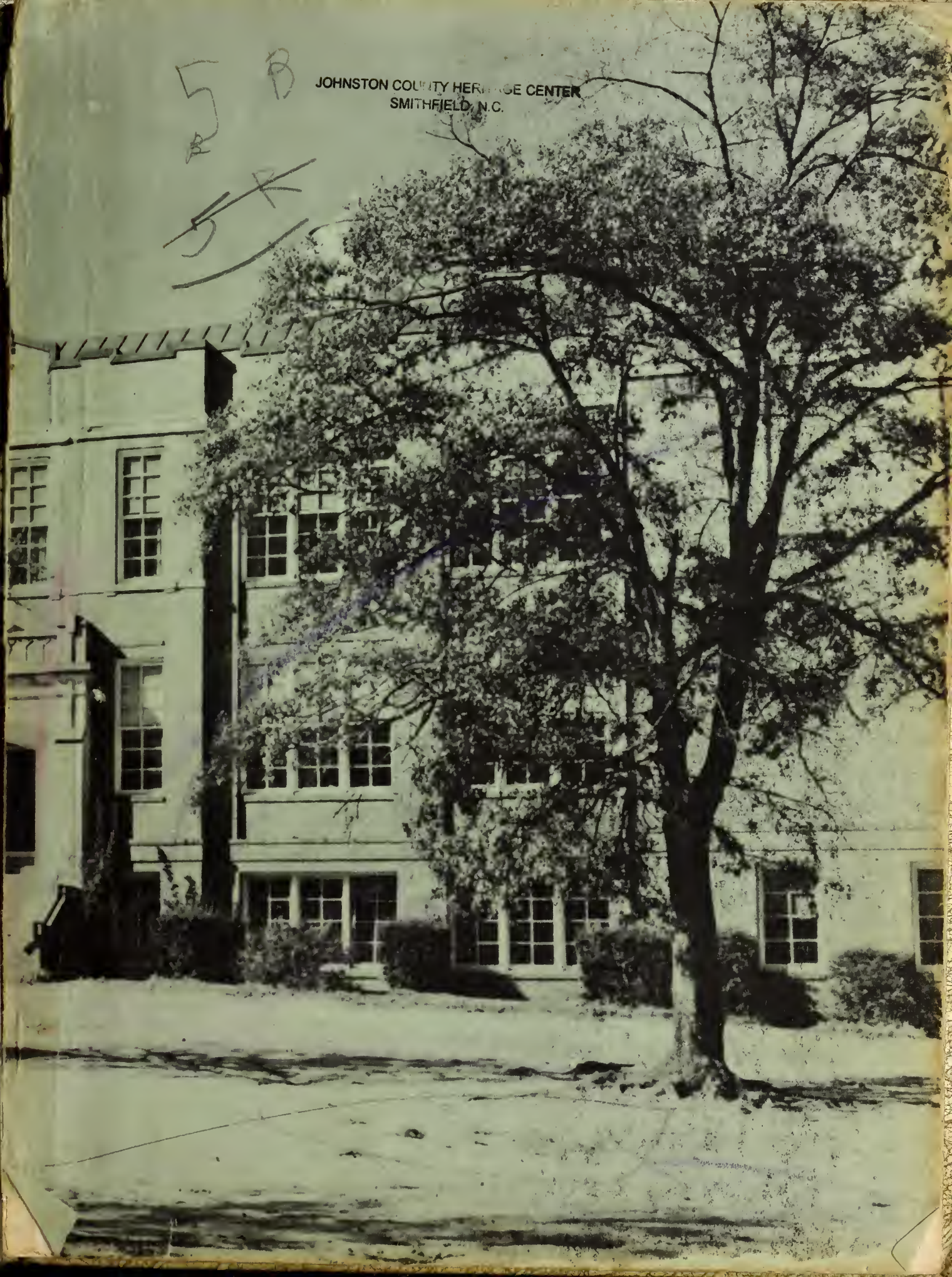

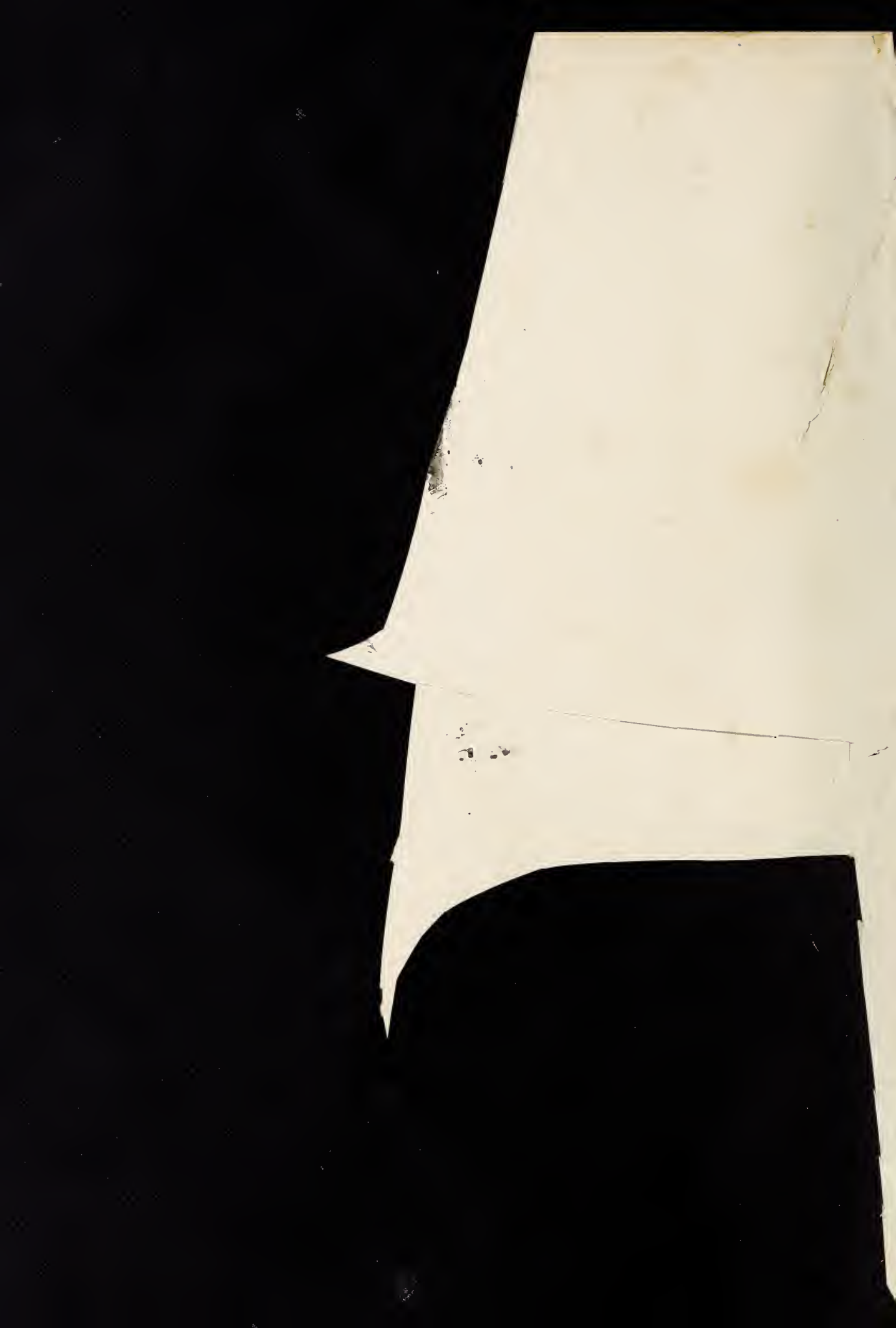

JOHNSTON COUNTY HERITAGE CENTER
SMITHFIELD, N.C.

Treasured Memories

Volume 2

Edited By

The Senior Class

Wilson's Mills High School

Wilson's Mills, North Carolina

W. M. H. S.

1950

Editor-in-Chief.....Maxine Stanley
Business Manager.....Thyra Duncan

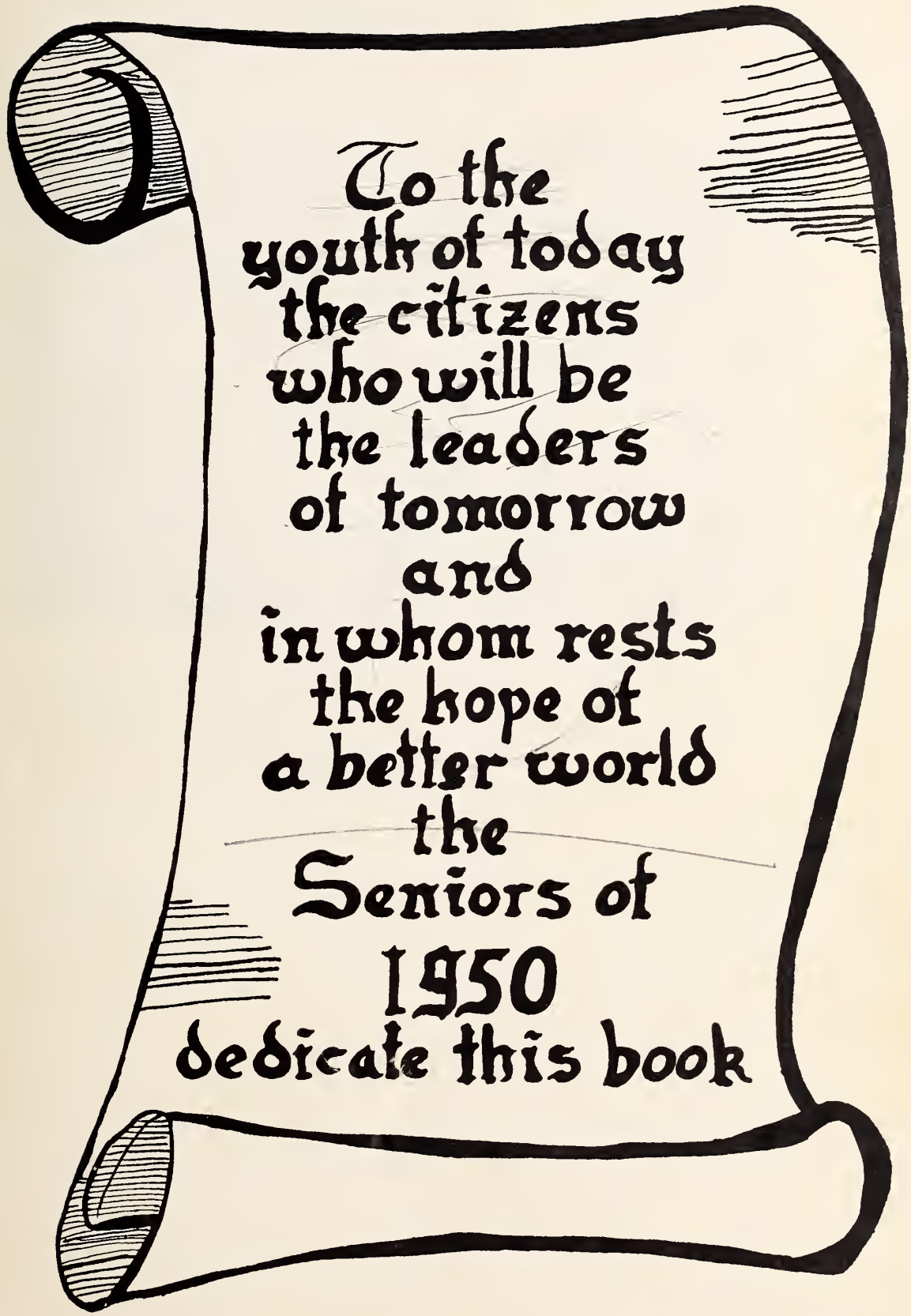
To the
youth of today
the citizens
who will be
the leaders
of tomorrow
and
in whom rests
the hope of
a better world
the
Seniors of
1950
dedicate this book

STAFF

Standing. left to right: Macon Stephenson, Donald Barbour, Bobby Lee, Billy Southerland, Horace Otto, Lawrence Wilson, Nola Underwood, Mrs. Uzzle, Joyce Boykin.

Seated: Derle McCabe, Frank Cole, Maxine Stanley, and Thyra Duncan.

Annual Staff

Editor-in-Chief.....Maxine Stanley
Assistant Editors.....Bobby Lee, Joyce Boykin
Business Manager.....Thyra Duncan
Assistant Business Manager.....Frank Cole
Art Editor.....Derle McCabe
Assistant Art Editor.....Billy Southerland
Photographer.....Billy Southerland
Assistant Photographer.....Derle McCabe
Sports Editor.....Donald Barbour
Assistant Sports Editor.....Horace Otto
Circulation Manager.....Frank Cole
Assistant Circulation Manager.....Lawrence Wilson, Horace Otto
Grade Editor.....Nola Underwood
Advertising Department.....Macon Stephenson, Horace Otto

"Act Well Your Part"

"Act well your part!" That means everything-to do only the big things of our daily occupations thoroughly and efficiently, but to be as faithful in attention to the little things; to remember that "whatever is worth doing at all is worth doing well," and to perform every duty, no matter how trifling it may seem, as though the salvation of the world depended upon its being well done.

True greatness is within not without. We can be what we will to be.

The first and worst enemy that any individual ever has to conquer is Self. To be master of one's self, - the conqueror of one's own inherent faults and weaknesses, - means to be master of the world; for to the one who has acquired perfect self-control there is no such word as "defeat."

"Act well your part; there all the honor lies!"

"Act well your part!"-not during fair weather alone, becoming discouraged at the first adverse wind, - but always-ever-faithful unto the end!

Oh, let us hold to the one ambition, and apply ourselves to its fulfillment, remembering the advice Shakespeare gave us

"To thine own self be true,
And it must follow as the night the day,
Thou canst not then be false to any man."

Maxine Stanley
Editor-in-Chief

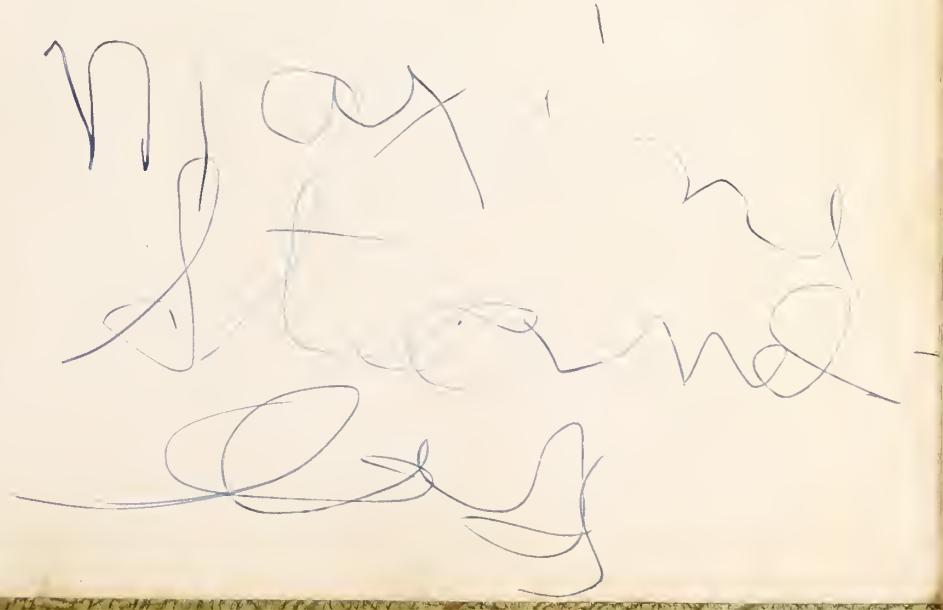

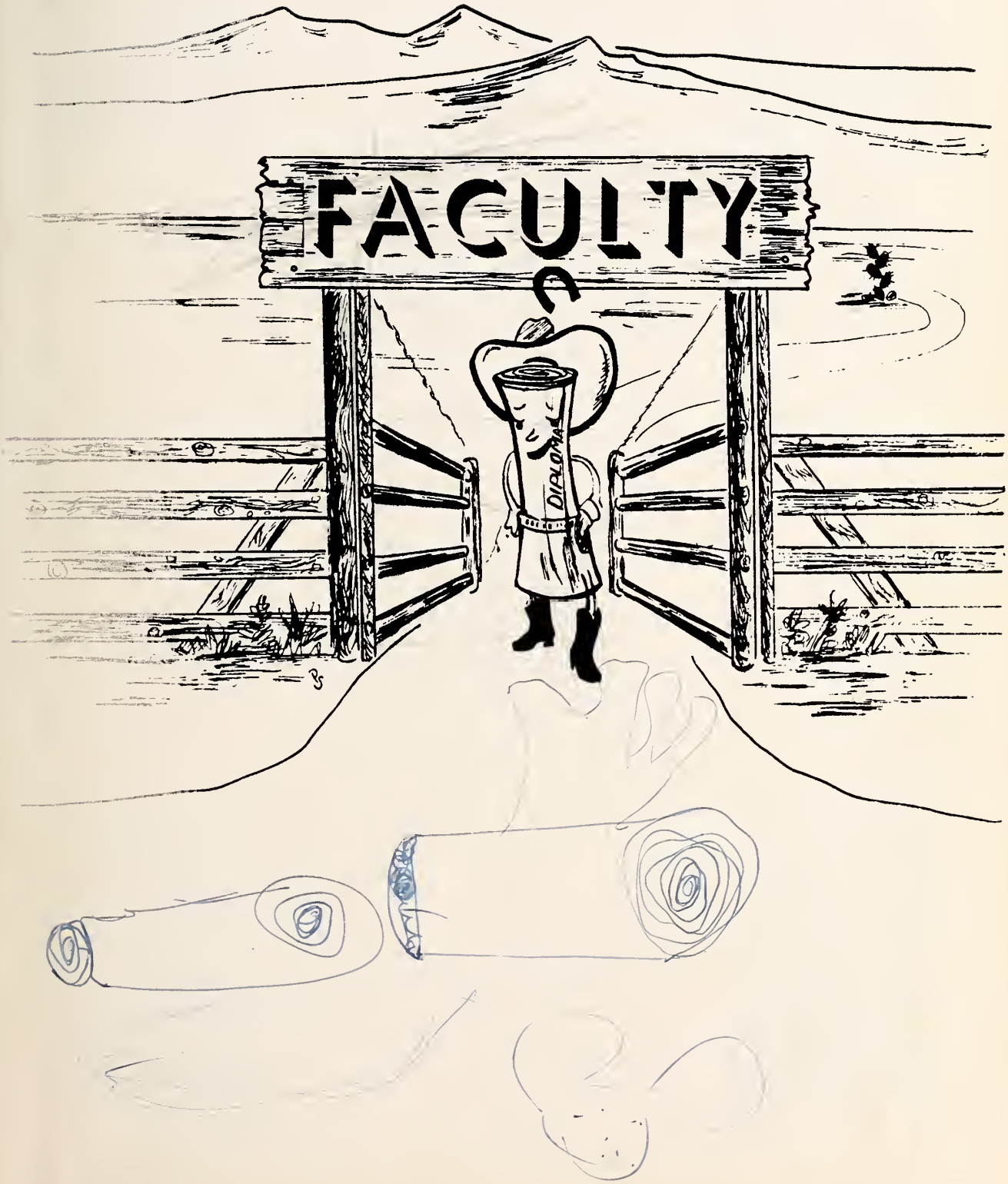
FACULTY
DIPLOMA

High School FACULTY

Mrs. Z. F. Perkinson
Typing

J. T. Uzzle
Mathematics

S. R. Cotton
Principal
French

Mrs. C. K. Parrish
History

Mrs. J. T. Uzzle
English

SENIORS

Class History

Yes, it is amusing to recall that morning in September of 1938 when 42 excited children under the direction of Miss Arnette Bryan gathered together for those coming days of toil. Can I ever forget that day Miss Bryan left the room and Nell Jean Wood and I had the desire to teach the class-so that we did. Oh, what happened to us when she got back!

My! The days flew by and we were promoted to the second grade. What stands out in my mind is the parties she always gave when we were so down and out. Something else I remember is the ceiling falling and all of us fleeing excitedly into the hall. But after all Miss Hales' ankle was hurt badly.

Then came the third year of our school career when we were joined by Thyra Duncan, Frank and Graham Cole with pretty Miss Pansy Jones for our teacher. It was at Thanksgiving that Miss Jones was married and left us. Who should now be our Teacher but that understanding Mrs. S. R. Cotton. Betty Herring then joined our class from Smithfield.

In the fourth grade our class was separated--Miss Margaruiette Smith taking part and Miss Fanny Aldridge the other part. The ones Miss Aldridge took were in the same class as part of the seventh grade, 47's graduates. How well I remember those cotton stamps that those seventh grade girls stuck around the bottom of Miss Aldridge's dress.

The fifth grade found us with Miss Margaret Holt, now Mrs. Nelson Wilson. It was that year that all those who couldn't sing learned to do so and that handsome Macon Stephenson joined us from Smithfield.

Well do I remember the sixth grade and Miss Katie Wood. She wanted school girls, not show girls, so she made some of the girls get lipstick off their lips.

The seventh grade found us with Miss Estelle Alsbrook. Yes, it was that chapel program which we danced to the music of "HINKY, DINKY, PARLEY VOUS" that I remember.

Now the time had really arrived that we had been looking forward to for so long. We were eighth graders and Mrs. Carl Parrish was our teacher. We had a club known as the "SERVICE CLUB" which was very helpful. Then we went to the club house and entertained the seventh grade, the present eleventh grade. That year we were honored by being asked to sing at the commencement exercises.

Ah-we had reached the long awaited goal-HIGH SCHOOL! There Misses Norma Wellons, Ola Hinson, and Mr. S. R. Cotton were our masters. In the ninth grade we had our class party at Nola Underwood's. Then came the tenth grade, and we found Bobby Lee waiting for us. Will any of us ever forget that 25th day of March when we were shocked at the loss of our friend, Betty Herring? Then, too, Miss Wellons and Miss Hinson turned up with diamonds as

big as peas. The eleventh grade found us with Mr. and Mrs. Jim Uzzle, the new teachers, Derle McCabe and Lawrence Wilson, the new students. The most exciting day of that year was the one when we received those little round things with ruby sets---yes, it was our class rings all right. I remember well our Junior Play "PLEASED TO MEETCHA" and our party at the club house afterwards. It was this year that the male sex got a strong hold of Nell Jean Wood and Gretchel Moore and we lost them. Then came the twelfth grade. Yes, really a senior and so many things to look forward to-the main thing being Washington in the spring. By the way, we have two additional teachers, Mrs. Zack Perkinson and Mrs. Carl Parrish, and the new added subject was typing. Then came our senior play "HERE COMES CHARLIE" with the entertainment at Mrs. Uzzle's afterwards.

Now as I near the day of graduation, it really puts a funny feeling inside me to browse back through my mind and see my long awaited dream coming true.

Along the way, we have lost many of our friends, some by marriage, some fell back in the grades, and by other means. Here we are the faithful twelve-ready for graduation from high school and waiting to spin LIFE'S WHEEL faster than it has ever before been turned.

As remembered by-

Maxine Stanley

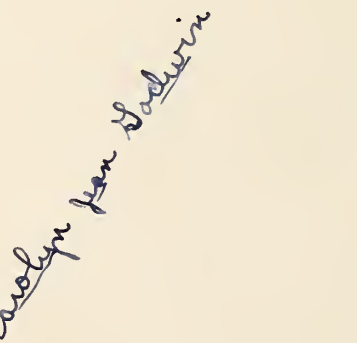

Senior Prophecy

Last night as I sat thinking of the Class reunions we hope to have and enjoy in the future, I found myself imagining these results: It is May 22, 1960, and every member of the present class has started his life's career.

Joyce Boykin, sixtieth president of the United States; elected by the Independent Party; active since infancy; mayor of her town three terms; and United States Senator two terms. This has not been made public and won't probably ever be.

Our friend, Derle McCabe has a very small voice,
But great big emotion and diction quite choice
So she'll be a radio crooner some day,
And sob all her troubles in either way.
She got to be that radio announcer at last.

Thyra Duncan, the school queen of 1949-50 has finally caught herself a man. It seems as if she has married her dream boat, Hubby decided to make their home in Clayton but having a boss they make their home in Tampa, Florida.

Mrs. Thomas Ford, alias, Maxine Stanley, is a teacher of auction and contract bridge, successor to the work of Whitehead and Lenz; winner of International bridge Tournament for fifteen consecutive years. After all she will still be a wife.

Nola Underwood premiere danseuse of the Russian Dancers, the Chinese Ballet and Tap Dancers was married and divorced three times. It seems that she can't make up her mind about Four Oaks.

Donald Barbour, orchestra leader and composer of distinction, is the soprano of the Cosmopolitan Opera Company. Still unmarried, he and his voice are having a wonderful time.

Frank Cole, owner and manager of the huge chain of restaurants known all over the world as the EAT AND RUN RESTAURANTS: self-make, prides himself on his rise from proprietor of a hot dog stand.

Bobby Lee, a pact of the new school, author of "Owed to a Tailor", "Lines of a Lady's Face", and "Sonnets to a Sunflower". Unmarried, but frequently reported engaged.

Horace Otto, famous inventor, married to that one and only Rose or is it Daisy? You know they are both flowers! He has invented over one thousand labor saving devices, all of which are blessings to humanity.

Billy Southerland is a member of the Academy of Arts and Science. In his employment are the most shapely bathing girls, the bravest heroes and the "MULTIPLICATION TABLES", a problem play. He seems to still like to take pictures of beautiful girls.

Macon Stephenson, three times Governor of the state of N. C. leader of the New Progressive Party, has as his motto "ALL FOR ONE AND THAT ONE ME". It seems that he still likes to be boss. He argues morning, noon and night, and wins, if he be wrong or right, So Lawrence Wilson of course, will be, Lawyer, Criminal and Divorce.

Now after such reminising the lives of the Seniors of 1950 will be able to spin in this world of power even one thin thread that will knit us closer to success.

Thyra Duncan
Prophetess

Class Will

Article I.

Section 1. We, the Seniors, leave to Mr. Cotton pleasant memories of our four years together, and a feeling of pride in any great deeds or accomplishments our future may contain, realizing that such glories-if any-will owe much to his example and counsel.

Section 2. To our class-room teacher, Mrs. Uzzle, we leave our many thanks for the patience and understanding shown us for the past two years.

Section 3. To Mrs. Parrish we leave our very kindest regards and our sincere gratitude for her unfailing kindness and aid.

Section 4. To Mrs. Perkinson we leave the profound admiration and ever-enduring friendship of the class of 1950.

Section 5. To Mr. Uzzle we leave our many thanks for his help and understanding in our math class and hope that he has many more.

Article II.

Section 1. To all Juniors, we leave our sympathy and patience and hope that they might all graduate next year.

Section 2. To the Sophomores we leave our best wishes and hope that some day they will become proud seniors.

Section 3. To the Freshmen we leave a map of the School building, so that they will not get lost and roam about in everybody's way looking for their classrooms.

Section 4. To the student body we leave our best wishes for your future school career and the hope that you, too, might graduate.

Article III.

Section 1. Derle McCabe leaves her ability to learn French to Graham Cole.

Section 2. Frank Cole leaves his ability to play basketball to Melvin Garner.

Section 3. Donald Barbour leaves his ability to sing to all high school boys.

Section 4. Billy Southerland leaves his ability to draw to Patty Langdon.

Section 5. Thyra Duncan leaves her wit and humor to Lena Grey Price.

Section 6. Lawrence Wilson leaves his ability to tell large tales to Alton Wood.

Section 7. Horace Otto leaves his curley hair to Anna Belle Jones.

Section 8. Macon Stephenson leaves his tallness to William Benton Parrish.

Section 9. Bobby Lee leaves his pretty handwriting to Carl Parrish, Jr.

Section 10. Maxine Stanley leaves her ability to take a joke to Betty Gwen Johnson.

Section 11. Nola Underwood leaves her ability to drive a car to Jerline Barbour.

Section 12. Joyce Boykin leaves her pleasant disposition to Dora Jean Stevens.

Joyce Boykin,
Testatrix

SENIOR CLASS OFFICERS

President.....Macon Stephenson
Vice-President.....Maxine Stanley
Secretary.....Frank Cole
Treasurer.....Thyra Duncan

Ann Underwood

MASCOTS

Donald Bailey

Seniors

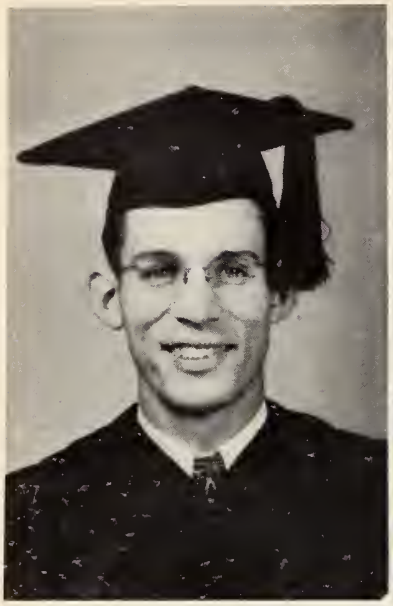

DONALD BARBOUR
Junior Play 1, Senior Play 1, Basketball 1, Cheerleader 3, Sports Editor 4, 4-H Club Work 6, Marshal 1, Class Poet.

JOYCE BOYKIN
Marshal 3, Class Play 3, 4, Annual Asst. Editor 4, Class Testator 4.

FRANKLIN COLE
Secretary 1, 4, Treasurer 1, Vice-President 3, Marshal 2, 3, Junior Play, Senior Play, Basketball 1, 2, 3, 4, Baseball 1, 2, 3, 4, Senior Class Circulation Manager.

THYRA DUNCAN
Class President 4, Class Prophecy 3, Class Treasurer 4, Beauty Queen, 4, Class Play 4, Junior Play 3, Basketball 2, 4, Business Manager 4.

BOBBY LEE
Junior Play 1, Senior Play 1, Annual Staff, Basketball 1, 2, 4, Baseball 1, 2, 3, 4.

DERLE McCABE
Basketball 1, 4, Class Play 3, 4, Annual Art Editor, Class Giftorian School Reporter, Class Secretary 1, Glee Club 1, Conservation Speech Runner-up 3.

HORACE OTTO
Junior Play, Senior Play, Baseball 1, 2, 3, 4, Circulation Dept.
BILLY SOUTHERLAND
Junior Play, Senior Play, Cheerleader 3, Songwriter 4, Asst. Art Editor, Annual Staff, Photographer.

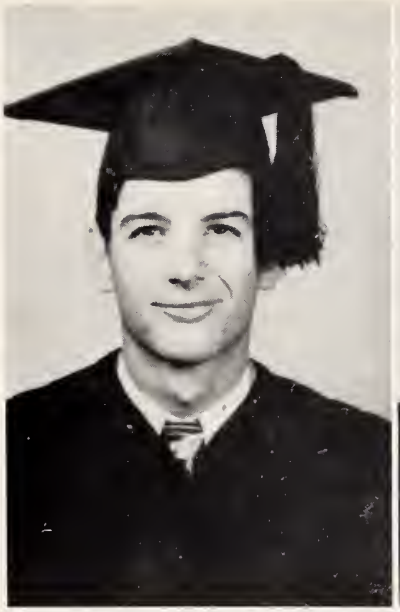

MAXINE STANLEY
Marshal 1, Softball 1, 2, President 2, Class Play 3, 4, Annual Editor, Class Historian 4, Vice-President 1, 4, 4-H Club 1, 2, 3, 4, Basketball 1, 2, 3, 4.
MACON STEPHENSON
Junior Play, Senior Play, Basketball 1, 2, 3, 4, Baseball 1, 2, 3, 4, Treasurer 2, Vice-President 3, President 4, Marshal 2, Chief Marshal 3, Advertising Mgr. For Annual.

NOLA UNDERWOOD
4-H Club 1, 2, Class Play 3, 4, Beauty Queen 2, Class Secretary 2, Annual Grade Ed.
LAWRENCE WILSON
Secretary 3, 4-H Club 1, Junior Play, Stage Manager 4, Vice-President 1.

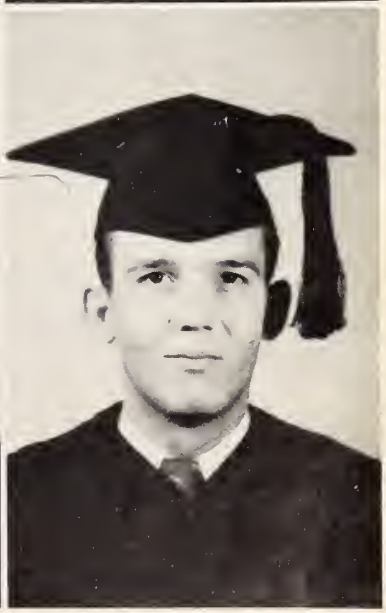

Flower: Daisy
Colors: Green and White
Motto: They can who think they can.

Class Poem

For twelve long years we've been to school-
But now the end draws near
And with it comes our future thoughts
All filled with constant fear
What will the future hold for us
And what shall we all do
When out into the world we go
To start our lives anew.

Twelve years ago, in the first grade-
Not once we thought we would be left without a trade-
But now that we have to look ahead,
To find what the future holds
We--the twelve Seniors
Don't mind saying,
We wish we could find our goals.

Class poet,
Donald Barbour

Class Song

On a sunny day in May,
On a sunny day in May,
We'll pack our books and say goodbye,
And then be on our way-
The principal will shake our hand,
And as we march down the aisle,
To all our friends, that we shall meet,
We'll greet them with a smile.

On a sunny day in May,
On a sunny day in May,
We'll look into the future
And the things will seem to say,
Your schooling's done,
Your life's begun
And all our teachers will say,
Remember graduating
On a sunny day in May.

Class Song,
Billy Southerland

SUPERLATIVES

MOST COURTEOUS
Maxine Stanley
Donald Barbour

MOST DEPENDABLE
Joyce Boykin
Billy Southerland

BEST DRESSED
Nola Underwood
Macon Stephenson

CLASS BABY
Billy Southerland

BEST ALL ROUND CITIZEN
Joyce Boykin
Lawrence Wilson

MOST LIKELY TO SUCCEED
Derle McCabe
Macon Stephenson

MOST ATHLETIC
Maxine Stanley
Frank Cole

MOST STUDIOUS
Derle McCabe
Frank Cole

BEST LOOKING
Thyra Duncan
Donald Barbour

LOUDEST
BEST ALL AROUND
MOST POPULAR
WITTIEST
Thyra Duncan
Frank Cole

MOST LIKELY TO MARRY
Thyra Duncan
Horace Otto

MOST AMBITIOUS
QUIETEST
Joyce Boykin
Bobby Lee

FRIENDLIEST
Nola Underwood
Lawrence Wilson

JUNIORS

Juniors

ANTHONY BAKER
EARL BRADLEY

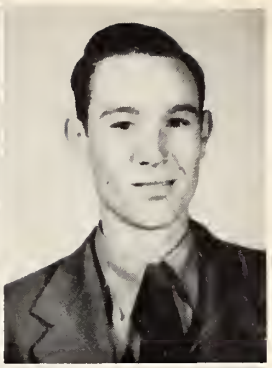

KENNETH BYRD
GRAHAM COLE

GEORGE HODGES
NATHAN HOLLAND

MARIE JOHNSON
ANNIE BELLE JONES

NELDA JONES
BETTY LOU LANCASTER
LOUISE NORRIS

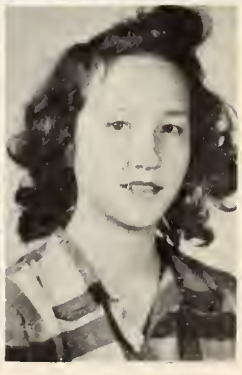

BRONNIE LANGSTON
ANN LASSITER
BARBARA MONTGOMERY

HELEN LEE
CARL PARRISH, JR.

WM. B. PARRISH
DORIS PHILLIPS

JEAN STEVENS
NORWOOD WILLIAMS

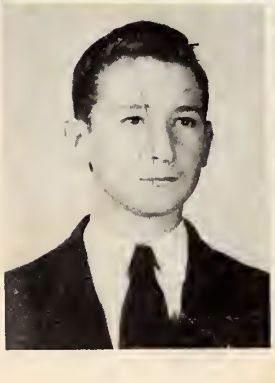

ALTON WOOD
LORENE WOOD

SOPHOMORES

Sophomores

CATHERINE ALLEN
THOMAS ATWOOD

LAURA LEE BARBOUR
MARJORIE BLINSON

NELSON BLINSON
JANIEE BOYKIN

JEANETTE BRADLEY
PEGGY CASEY

BOBBY GUPTON
ALENE HARPER

FRANCES HARPER
HELEN HILL

BETTY GWEN JOHNSON
JACKIE JONES

SHIRLEY JONES
BOBBY KENNEDY
BETTY CANADY

EDITH LEE
RACHEL LYNCH

JEWEL OTTO
DORIS GREY PRICE

LENA GREY PRICE
SHERWOOD SOUTHERLAND

BETTY SUE UNDERWOOD
FRANCES WILLIAMS

DYRL WOOD
CLARA WOODARD

NELSON BLINSON
BOBBY GUPTON
MARVIN STEVENS

FRESHMEN

Freshmen

HILDA BALTZGLIER
JERLINE BARBOUR

SHIRLEY BARBOUR
MELVIN BARNES

ORVILLE BEASLEY
MELBA BLINSON

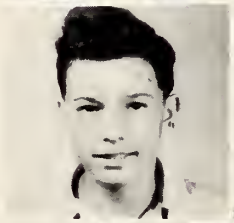

TED BOYETTE
OSIE BYRD

EDNA COLE
JO ANN EASON

RAY EDGERTON
EMMA EVANS

MELVIN GARNER
WILSON GODWIN

WINFIELD GOWER
HAROLD JOHNSON

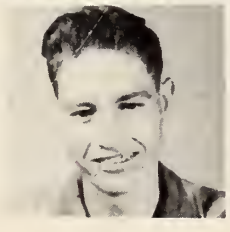

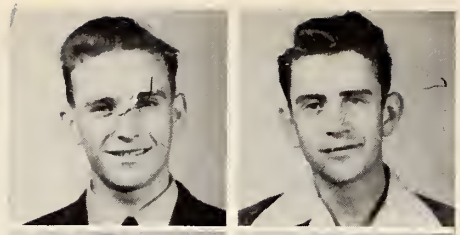

BOBBY JONES
JUDSON JONES

PATTY LANGDON
PERCY LYNCH

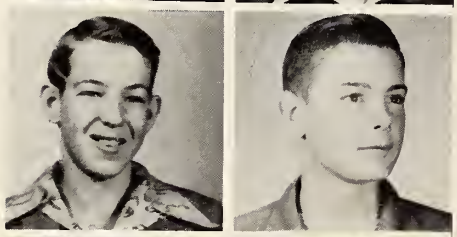

CARL McCABE
DUKE LEE

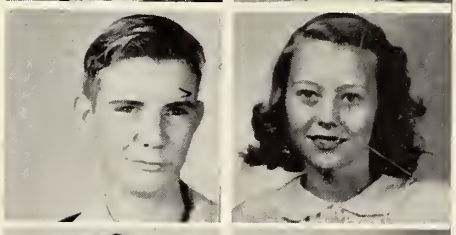

JACK OLIVE
CINDY LOU PARKER

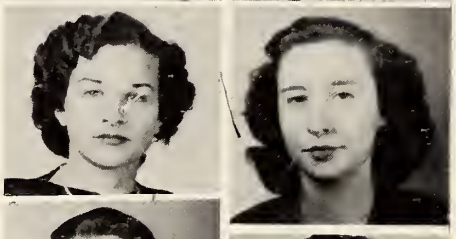

SALLY PARRISH
VIRGINIA POUNDS

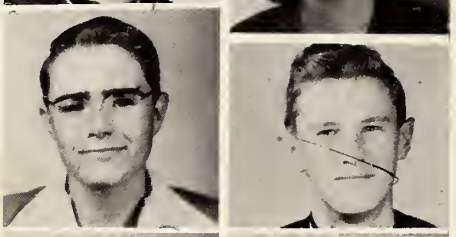

MARVIN STANLEY
ALTON STARLING

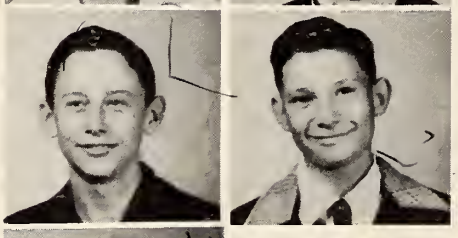

JACKIE STEPHENSON
JESSIE RAY STEVENS

LAVEE STUCKEY

50
14
200
500
$700

52.00

7.65
8.78
61.20
6055
6120
$6,786.70

$7.65
8.78
.60

$.60
55
300
300
$33.00

$7.65
× 8.78
61.20
6055
6120
$6,786.70

GRADES

Grade Eight

Left to right: Sarah Turnage, Shirley Puckett, Flora Harper, Janice Wood, Flossie Adams, Phyllis Puckett, Sue Lassiter, Audrey Boykin, Grady Hill, Ruth Holt, Barbara Lassiter, Clara Johnson, Lillie Mae Johnson, Geraldine Dupree, Doris Dupree, Louise Barbour, Estelle Jones, Anna Jean Johnson, Grace Hill, Gwen Langdon, Shirley Casey, Minnie Corbett, Nelda Williams, Iris Beasley, Maude Adams, Lillie Rose Johnson, Betsy Uzzle, Rochelle Barnes, Carl Stevens, Dennis Powell, Linwood Barnes, Charles Jones, Franklin Gower, Ralph Johnson, Charles Hodges, Norman Johnson, and Mrs. Margaret Wilson.

Grade Seven

Left to right: Naomi Jones, Peggy Barbour, Gladys Allen, Ann Barbour, Irene Ross, Maxine Coltrane, Margaret Corbett, Mary Lou Holmes, Lillian Wood, Edna Barbour, Lois Bradley, Alice Woodard, Glenda Dixon, Edith Jones, Rose Lee Johnson, Marshall Otto, Graham Lynch, Delores Stucky, Joyce Jones, Harold Durham, Clifton Jones, Billy Moore, Marvin Williams, Joseph Holt, Vira Mae Byrd, Paula Edgerton, Gilliam Eason, Lenwood Toller, Adolph Langston, Floyd Corbett, Magdalane Adams, Bobby Atwood, Loyd Barbour, Dennis Wood, Rex Langston, Jerry Barbour, A. C. West, Eugene Brown, Alton Atwood, and Mrs. Howard Mitchner.

Grade Six

Left to right: Nellie McLamb, Joyce Johnson, Doris Bryant, Glenda Stephenson, Louise Woodard, Marie Moore, Margie Adams, Annie Ruth Barbour, Gean Twisdale, Eugene McCabe, Arnette Turnage, Marion Parker, Jenny Lou Uzzle, Ganell Lassiter, Virginia Griffis, Carson Langston, Bobby Harper, Elmon Garner, Arthur Powell, Laura Lee Johnson, Alma Phillips, Shirley Smith, Jimmy Stanley, Russell Cotton, Junior Southerland, Philip Griffis, Glenn West, Jo Mac Jones, Thomas Casey, Hoke Parrish, and Mrs. McLamb.

Grade Five

Left to right: Freddie Barbour, Jean Wood, David White, Brantly Stevens, Ray Bradley, Fay Johnson, Jean Capps, Ann Lee, Edward Nichols, James Barbour, Thomas Johnson, Harold Smith, Elwood Byrd, Willdan Dean Jernigan, Rebecca Holmes, Estelle Brown, Henry Turnage, Loyd Hargis, Frank Byrd, Audrey Johnson, Roy Dixon, Bobby Casey, Jimmy Corbett, Daldon Barbour, Zeb Adams, J. B. Harper, Carol Jernigan, Wilbert Evans, Marie Jones, Josephine Johnson, Rosalyn Johnson, and Miss Meta Barnes Uzzle, Not shown.

Grade Four

Left to right: Jean Barnes, Eskridge Williams, Bonnie Jones, Josephine Gordon, Doris Capps, Jerry Wood, Robert Moore, Peggy Jones, Duright Blinson, Clifford Uzzle, Tucker Uzzle, Nancy Cox, Barbara Holt, Faye Lee, Harvey Stuckey, Clarence Barbour, Billy Joe Casey, Norma Dupree, Barbara Ann Williams, Ann Stephenson, Mark Wilson, Janey Wilson, James Capps, Mrs. Greer.

Grade Four

Left to right: Hirman Lancaster, R. F. Stanley, Barbara Anderson, Emma Grey Johnson, Marvel Burgess, Hilda McLamb, Shelby Moore, Emma Jean Bradley, Emma Jean Capps, Keith Wood, D. E. Pounds, Charles Williams, Dorthy Jean Johnson, Betty Woodard, Mary Sue Benson, Mary Adams, Clifton Beasley, Sherill Strickland, Robert Balltzglier, Jack Byrd, Edward Adams, Billy Childers, Luther Durham, and Mrs. Dorthy Pounds.

Grade Three

Left to right: Jesse Moore, Eunice Atwood, Carol Puckett, Jimmy Wood, Joyce Underwood, Calvin Jernigan, Anna Pearl Stevens, Dyrl Langston, Steele Lassiter, Dorthy Ann Adams, Jackie Wood, Betty Sue Dupree, Glenwood Davis, Dennis Casey, Ronald Medlin, Jesse Johnson, Dorthy Twisdale, Fay Brown, Tom Green, Inez Adams, Phillip Lassiter, Lawrence Phillips, Larry Barbour, Rabon Johnson, Harold Atwood, Bobby Price, Bobby Johnson, Tom Canady, Percy Tomlinson, Judy Cole, Donald Baltzglier, Mary Jo Langston, Lanson Green, Peggy Benson, Ann Peele, Margaret Moore, Louise Childers, and Mrs. Nelda Cotton.

Grade Two

Left to right: Jimmy Parrish, Nat Parrish, Garey Wood, Elmond Ross, Pat Dupree, Jimmy Cox, Linda Godwin, Mac Beasley, Lulabelle Underwood, Judy Underwood, Hugh Young, Ruby Canady, Linda Benson, Lena Ellis, Yates Sasser, Martha Jean Lane, Sharon Dixon, J. E. Barbour, Faye Barbour, Patsy Earp, Billy Ann Johnson, Lavall Montgomery, Linwood Hargis, Thermond Capps, Kathleen Shallington, Clifton Barbour, Nathan Baker, James Stancil, Karon Dixon, Billy Woodard, and Mrs. Atwood Uzzle.

Grade One

Left to right: Phyllis Ann Stephenson, Nat Wood, Marian Cox, Timothy Hardee, Dan Underwood, Kay Lassiter, Ellen Capps, Joseph Smith, Wayne Phillips, Rebecca Faye Southerland, Walter Yates Lee, Brenda Jones, Rebecca Sue Balltzglier, Dallie Wood, Faye Brown, Billy James Creech, Walter Hogg, Franklin Byrd, Billy Ray Pope, Marie Godwin, Kenneth Casey, Larry Harper, Jimmy Peele, and Mrs. Capps.

Grade One

Left to right: Billy Shallington, Betty Sue Otto, Percy Smith, Carol Langston, Judy Wood, Walter Starling, Carolyn Sue Adams, Charles Ross, Irene Byrd, Wanda Cranford, Fay Byrd, J. L. Corbett, James Wright, Andrew Godwin, Lenwood Hicks, Harold Starling, Marvin Underwood, Barbara Barnes, Betty Strickland, Rayvon Jernigan, Bobby Strickland, Peggy Jo Earp, Peggy Adams, Kathleen Edgerton, Alton Smith, Jimmy Holmes, and Mrs. Mary Barbour.

KANTELLLT.

FAVORITES

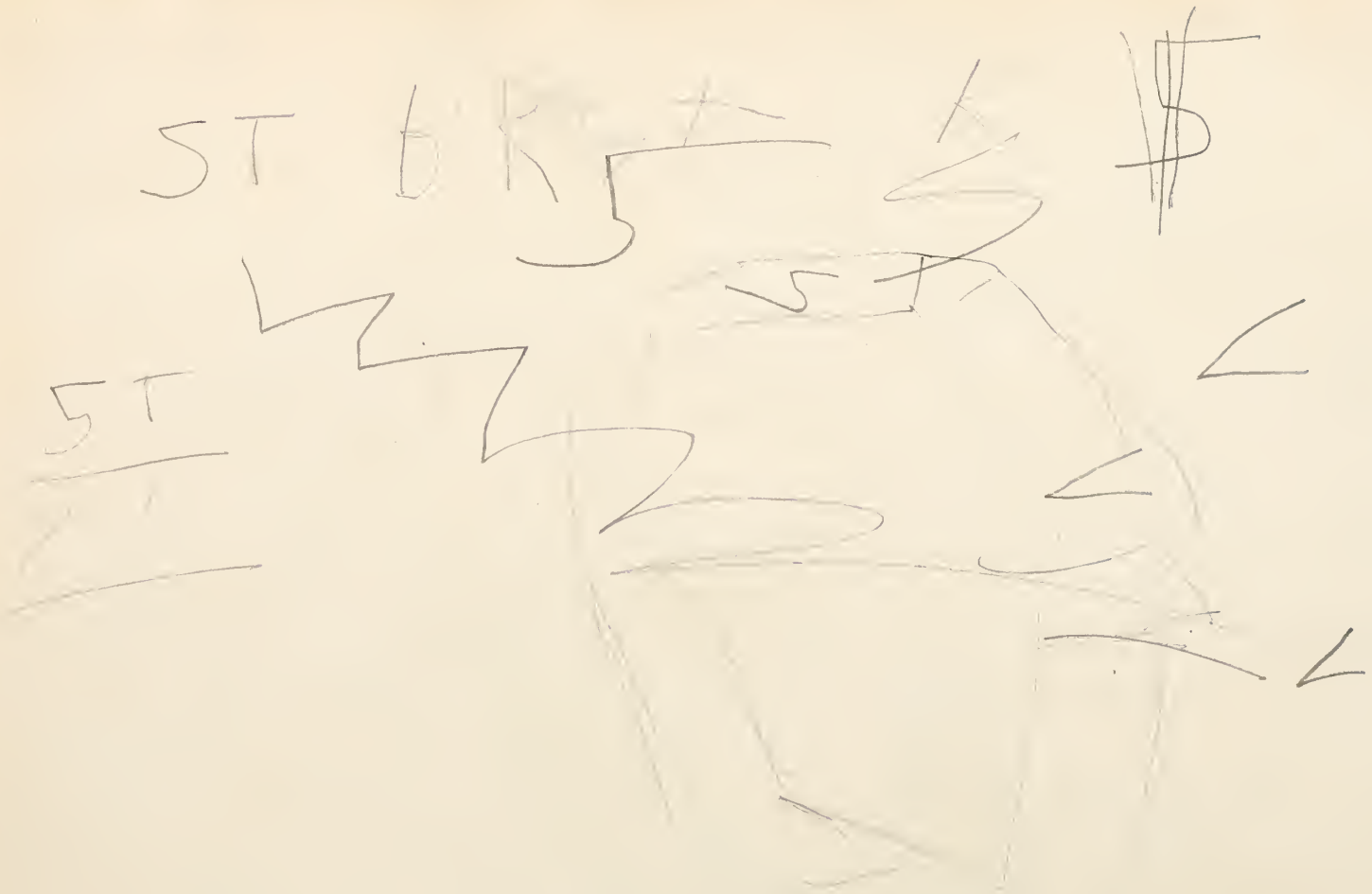

Helen Lee
Earl Bradley

Thyra Duncan
Donald Barbour

Melba Blinson
Winfield Gower

Marjorie Blinson
Sherwood Southerland

SPORTS

BASEBALL TEAM 1950

Seated: Anthony Baker, Horace Otto, Norwood Williams.

Second row: Earl Bradley, Macon Stephenson, Wm. Benton Parrish, Harold Johnson.

Third row: Graham Cole, Bobby Gupton, Winfield Gower, Franklin Cole, Carl Parrish, Jr., Coach Jim Uzzle.

BASKETBALL

Left to right: Edna Cole, Helen Lee, Lorene Wood, Betty Gwen Johnson, Ann Lassiter, Maxine Stanley, Rachel Lynch, Betty Canady, Annie Belle Jones, Patty Langdon, Virginia Pounds, Thyra Duncan, Jewell Otto, Derle McCabe, Marie Johnson, and Coach (not shown) Mrs. Wilson.

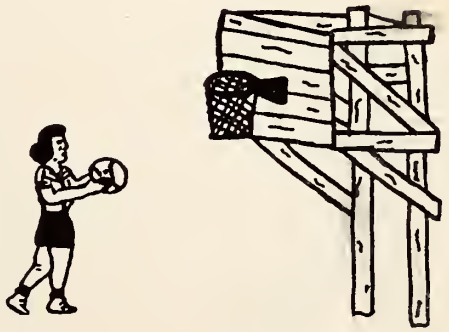

BASKETBALL

Left to right: William Benton Parrish, Frank Cole, Norwood Williams, Earl Bradley, Bobby Gupton, Harold Johnson, Jack Olive, Carl Parrish, Jr., Melvin Garner, Anthony Baker, Graham Cole, Macon Stephenson, Coach Uzzle.

Frank Cole our leading offensive player for the past 3 years with his hook shot and grin has gained him county recognition and a score of 780 points for his team.

Macon Stephenson

Bobby Lee

ACTIVITIES

MUSIC CLUB

Left to right: Tucker Uzzle, Marvel Burgess, Doris Atwood, Mark Wilson, Janie Wilson, Josephine Gordan, Ann Peele, Jennie Lou Uzzle, Jean Capps, Nancy Cox, Ann Stephenson, Russel Cotton, Jimmie Nickels, Glenda Stephenson, Sue Lassiter, Pherba Uzzle, Maxine Coltrain, Lillian Wood, Phyllis Puckett, Shirley Casey, Betsy Uzzle, Marjorie Blinson, Frances Williams, Maxine Stanley, and their teacher, Mrs. Aleck Beddingfield.

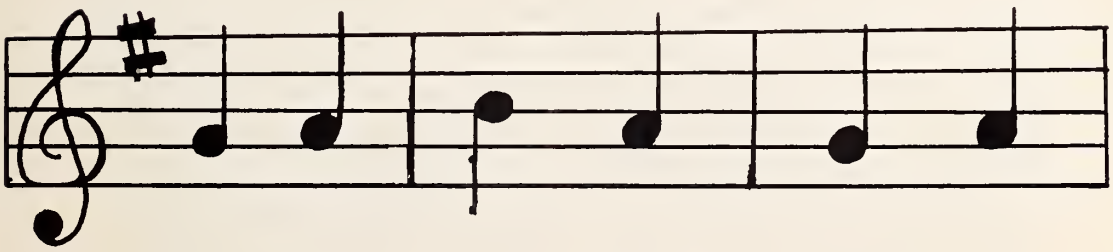

4-H CLUBS

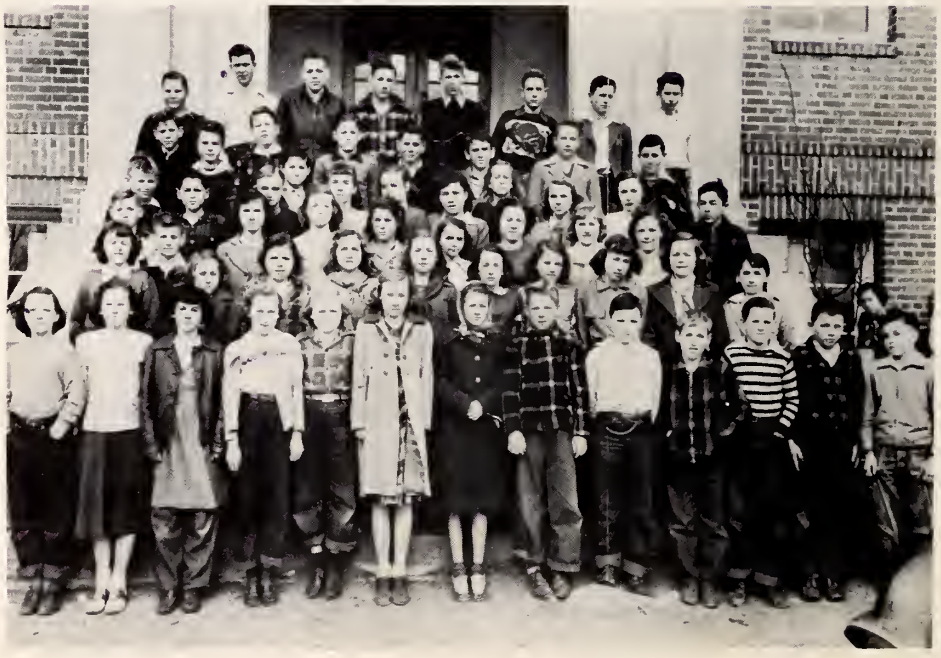

CORONATION

Thyra Duncan, Judy Cole, Mr. Cotten, and Macon Stephenson.

Junior and Senior Queens and Attendants
Lorene Wood, Thyra Duncan, Judy Cole, and Nelda Williams.

PLAY

SCENES

In Conclusion

It's been a bit of a struggle, this book---we've "perambulated" from Mr. Cotton through the Johnston County Tournament to the words of our advertisers, and at times it looked like this edition might tread us underfoot---but we met our deadline, and the book is being delivered to you on time.

Some twelve dependable students and Mrs. Jim Uzzle, our Senior Class Sponsor, have contributed hard work and long hours toward the making of this book. Acknowledgement is due to the many advertisers represented on the following pages. We appreciate the co-operation of all for whom this book is published, and most of all we appreciate the co-operation of the annual staff.

Here is your yearbook! We have worked diligently, and we trust that we have done a good job. We have enjoyed working together, and we only hope that the results will be what you want in an annual.

Bobby Lee,
Assistant Editor

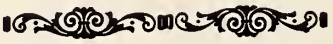

ADVERTISING

COMPLIMENTS

OF

Efird's Department Store

Men's and Boys' Clothes

Suits and Hats

Ladies Ready To Wear

Shoes For The Entire Family

Smithfield, North Carolina

Compliments

of

Norwich Knitting Co.

Clayton North Carolina

H. E. Mitchiner and Sons

General Merchants

—

Ginners and Planters

—

Fertilizer and Farm Implements

Wilson's Mills North Carolina

R. W. Montague Service Station

Shell Gasoline, Kerosene, and Motor Oil

Complete Stock of Groceries and Feeds

R. W. Montague and W. W. Blinson

"Courteous Service is our Motto"

WILLIAMS MOTOR COMPANY

Buick

Better Buy A Buick

116 Market St. Smithfield N. C.

Phone 384 - J

Compliments

of

....

CITY FOOD MARKET

Smithfield, North Carolina

SMITHFIELD MULE COMPANY

Livestock

Avery and Oliver Tractors

Smithfield N. C.

Compliments of

FARMERS TOBACCO WAREHOUSE

The House of High Prices

Adams - Daughtry - Kennedy

Smithfield N. C.

Compliments of

WILSON CHEVROLET COMPANY

Sales CHEVROLET Service

Smithfield, N. C.

Phone 50 & 51

"See The Most Beautiful Buy of All"

Graduate to Greater Savings at your Friendly

PENDERS STORE

Smithfield N. C.

JOHNSON'S FLORIST

"Flowers for All Occasions"

Since 1919

Phone 79 Nite 246-J

Smithfield N.C.

Compliments

of

THE LADIES SHOP

Smithfield N. C.

JOHNSON COTTON COMPANY INC.

JOHN DEERE QUALITY FARM EQUIPMENT

of Smithfield, N. C.

For Your

Complete Farm and Home Supplies

Furniture Fertilizers

Hardware Farm Machinery

John Deere Sales & Service

Phone # 1

Compliments

of

PURE OIL PRODUCTS

PURE

Distributor

Smithfield N. C.

"Be Sure With Pure"

UZZLE OIL COMPANY

Distributor of

Republic Products

Fuel Oil Kerosene

Wilson's Mills N. C.

Phone 3222

TOM'S

TOASTED

PE. NUTS

om's Peanut Butter Sandwiches

and

Tom's Candies

Compliments

of

WHITLEY-BAINS

Always The Best

In Drugs

Clayton N. C.

Phone 213-1

Compliments

of

B. M. ROBERTSON MULE CO.

Clayton N. C.

HUGH AUSTIN'S

Known For Goods
Clothing - Shoes - Furnishings
For All Men and Boys
"A Trial Is All We Ask"

Smithfield N. C.

LYNN A

SPORT SHOP

Candy Drinks Magazines

Market Street Smithfield, N. C.

CENTRAL OIL MILLING CO.

Manufacturers of

Cotton Seed

Soy Bean Products

High Grade Fertilizers

Clayton N. C.

Compliments

of

E. W. ELLIS & COMPANY INC.

Clayton N. C.

"Everything For

Better Living"

HOME FURNITURE & APPLIANCE CO.

Smithfield, N. C.

Phone - 459

Your General Electric Dealer

PEOPLE'S SHOE SHOP

Phone 421 - W

Smithfield, N. C.

"The Best In Shoe Repairing"

CAFE ROYAL

Regular Dinners - Short Orders - Steaks - Chops

"Always a Friendly Welcome"

Phone - 400

Smithfield, N. C.

B. and R. WILSON, INC.

Complete Ford Service

Smithfield, N. C.

Ford Cars - Ford Trucks

Ford Tractors

Westinghouse Appliances

Compliments Of

HOYT'S FLOWER SHOP

Complete Floral Service

Phone - 403

Smithfield, N. C.

PERKINS RIVERSIDE WAREHOUSE

"The Friendly House With The Big Checks"

Big Perk, Middle-sized Perk, and Little Perk

Phone - 400 Smithfield, N. C.

PIPPIN MOTORS INC.

OLDSMOBILE

Sales Service

Smithfield, N. C.
"We Will Be Here Tomorrow
To Back Up What We Do And Say Today"

MEDLIN PRINTING COMPANY

I. W. Medlin

Commercial Printing and Office Supplies

Smithfield N. C.

Compliments

of

WALLACE WAREHOUSE

Smithfield N. C.

GUY C. LEE MFG. CO.

Lumber-Millwork & Building Supplies

Phone - 229 Smithfield, N. C.

W. A. MASSINGILL & SON

Hardware Furniture

Electrical Appliances

Four Oaks N. C.

Compliments
of

RHODES SERVICE STATION

Clayton N. C.

BEDDINGFIELD BROS.

Rexall

Phone 2241 Clayton, N. C.

CLAYTON SUPPLY COMPANY, INC.

Farm Supplies Groceries

High Grade Fertilizers

Clayton N. C.

PITTMAN'S JEWELERS

Diamonds

Jewelry Watches Silverware

Clayton N. C.

THE JOHNSTONIAN SUN

Phone 205 Selma, N. C.

Pictures - Cartoons - Features

FISHERS
BAKERY and SANDWICH COMPANY

Sandwiches-Cookies-Candies-Peanut Products-School Supplies - Notions

Raleigh Wholesale Only N. C.

For Goodness' Sake

Mello ICE CREAM

HOME OIL CO.

I. T. Brown

Atlantic Petroleum

Products

Smithfield

N. C.

MASSEY MUTUAL INS. AGENCY

Room 26
Hood Building

Phone office 646-J
Residence 105-W

Smithfield, N. C.

"All Forms of Ins.

Including

"Hospitalization"

SMITHFIELD HOG MARKET

We Buy Hogs Every

Day

Phones 101 and 601

Smithfield, N. C.

OVERBY FUNERAL HOME

Ambulance Service

Phone 120

Smithfield N. C.

REIDS RADIO SERVICE

Home & Auto Radios

"If They Can Be Fixed

We Will Fix Them"

N. 4th. Street
Smithfield, N. C.

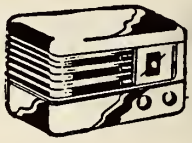

C. M. JORDAN, JEWELERS

Diamonds
Watches
Silverware

Smithfield N. C.

MERRYMAN'S CLOTHING

3rd. Street

"For Smart Styles At

Thrifty Prices"

Smithfield N. C.

UNDERWOOD

FUNERAL

HOME

Phone 162

Smithfield N. C.

HOOKS STUDIO

Portraits of Distinction

Phone 137-W

136 A. South 3rd. Street

Smithfield N. C.

Compliments

of

REYNOLDA SALON

Phone 335-J

Smithfield N. C.

HOOD BROTHERS

W. D. & H. C. Hood

"We Help You Get Well"

Phone 54

Smithfield N. C.

CLAYTON SEAFOOD
MARKET
Free Dressing & Delivery
Phone 304-1
Clayton N. C.

Compliments
of
COAT'S
MARKET
CAFE
Clayton N. C.

GULLEY'S STORE
We Clothe and Shoe
The Family
Phone 251-1 Clayton, N. C.

Congratulations
Seniors
PIGGLY WIGGLY
Clayton N. C.

Congratulations
Seniors
LA SALLE
BEAUTY SALON
Phone 2536
Clayton N. C.

SUNRISE INN
Groceries and Feeds
Pure Oil Products
Sandwiches & Soft Drinks
Phone 2318
Clayton N. C.

Compliments
of
Wade H. Stanley
Smith-Douglas
FERTILIZER CO.
Four Oaks N. C.

MAC'S ESSO
Service Center
Paul McMillan Mgr.
On U. S. Highway No. 301
Phone 81
Selma N. C.

Compliments

of

ECONOMY FURNITURE CO

Selma N. C.

RED APPLE RESTAURANT

"Good food means good health"

Smithfield, Selma Highway

SELMA DRUG CO.

Prescription - Druggists

The Rexall Store

Selma N. C.

Compliments

of

SELMA BUS STATION

W. Arlon Creech, Prop.

Phone 96-J

Compliments

of

Wilson's Mills Senior Class

WHITLEY BROS.
WHOLESALE CO.
James, Joe, and Henry
Groceries-Feed-Novelties
Phone 506-W
Smithfield N. C.

JOHNSON'S LAUNDRY
and
DRY CLEANERS, INC.
Phone 267
Smithfield N. C.

Call
RIVERSIDE CAB CO.
Phone 197-J
Smithfield, N. C.
All Passengers Insured
Courteous Drivers

LUBY F. ROYALL JEWELER
Diamonds Watches
Silverware
China Glassware
Smithfield N. C.

GRANTHAM'S
Men's Store
Established in 1819
Smithfield N. C.

Compliments
of
J. E. GREGORY
5¢ 10¢ 25¢
Smithfield N. C.

THE PICKWICK
Drinks Magazines
Smithfield N. C.

CAROLINA DRUGS
"Service With A Smile"
Smithfield, N. C.
F. W. Best - Owner

DAY'S DRY CLEANERS

"The Kleaners That Klean"

South 4th. Street

Smithfield, N. C.

STANLEY MOTORS, INC.

Sales & Service

Phone 76,

Smithfield N. C.

MULLEN'S BARBER SHOP

"It pays to look well"

Phone 285-J

Market Street

Smithfield N. C.

Congratulations to
Class of '50

THE JEWEL BOX

Smithfield N. C.

DODD & BARBOUR
GRO. & MKT.

Smithfield, Selma Highway

Western Beef a Specialty
Fancy Groceries

Phone 556-J

We Deliver

SUPERIOR DAIRY PRODUCTS

Ice Cream

Milk Products

Milk Shakes

Visit Our Dairy Bar
Smithfield N. C.

HOOKS & LAYNE

Distributor of Texaco
&
Firestone Products
314 South Ninth Street

Smithfield N. C.
Phone 215

BOYETTE ELECTRIC CO.

Wiring

Appliances

Services

Refrigeration Service
Phone 197-W Smithfield, N. C.

AYCOCK
BUILDERS SUPPLY CO.

Paint Building Material

Finishing Hardware

Phone 595-J

Smithfield N. C.

PEARL'S BEAUTY SHOP

Phone - 595-J

Pearl C. Whithurst-Mgr.

Bernice Johnson
Geraldine Parrish

Smithfield N. C.

DELMA JOHNSON'S STORE

Grade A Market

Heavy & Fancy Groceries
We Specialize
In Chickens & Eggs

Phone 64-J

Smithfield N. C.

SHELTON BARBOUR

Good General

Merchandise

Wilson's Mills N. C.

ELM ESSO

STATION

17 Years of Continuous

Service

Wilson's Mills N. C.

JOHN T. TALTON

Insurance

&

Coal

Clayton N. C.

R. L. COOPER

Cotton
&
Insurance

Clayton N. C.

Compliments

of

CLAYTON LAUNDRY

Clayton N. C.

Compliments

of

SERVICE DRY CLEANERS

Clayton N. C

Compliments

of

TURNER VINSON

Clayton N.C.

Compliments

of

MODERN CLEANERS

Phone 3831

Clayton N. C.

LEE'S AMOCO SER. STATION

"We Deliver & Appreciate

your Patronage"

Meats Groc. Veg.

Tires-Batteries-Gas-Oil

Phone 3536 Clayton, N. C.

PUCKETT'S GARAGE

General Auto Repair Service

Second Street

Clayton N. C

Compliments

of

WALL'S ELECTRIC SHOE SHOP

"Ladies Shoes A Specialty"

16 Main Street Clayton, N. C.

MAYTAG

Sales & Service

Complete

Appliance Service

Phone 2056

Clayton N. C.

COBB & WILLIAMS

Livestock

Horses - Mules

Hogs - Cattle

Clayton N. C.

JOHNSTON COUNTY HERITAGE CENTER
SMITHFIELD, N.C.

JOHNSTON CO. PUBLIC LIBRARY SYSTEM
3 8950 60897 0234

JCHC
RNC
373.756
Wil
1950
Wilson's Mills High School.
Treasured memories.
REFERENCE

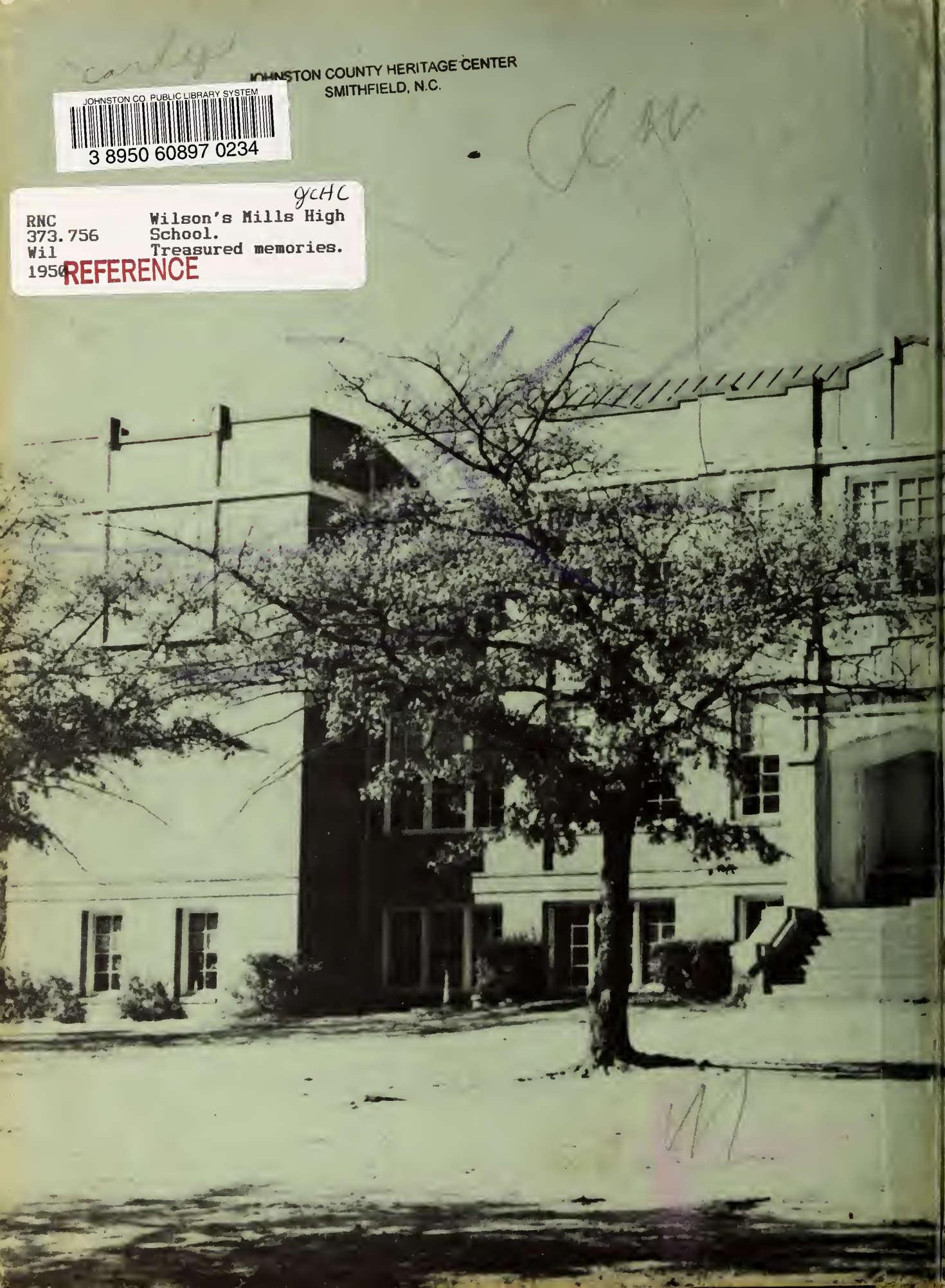

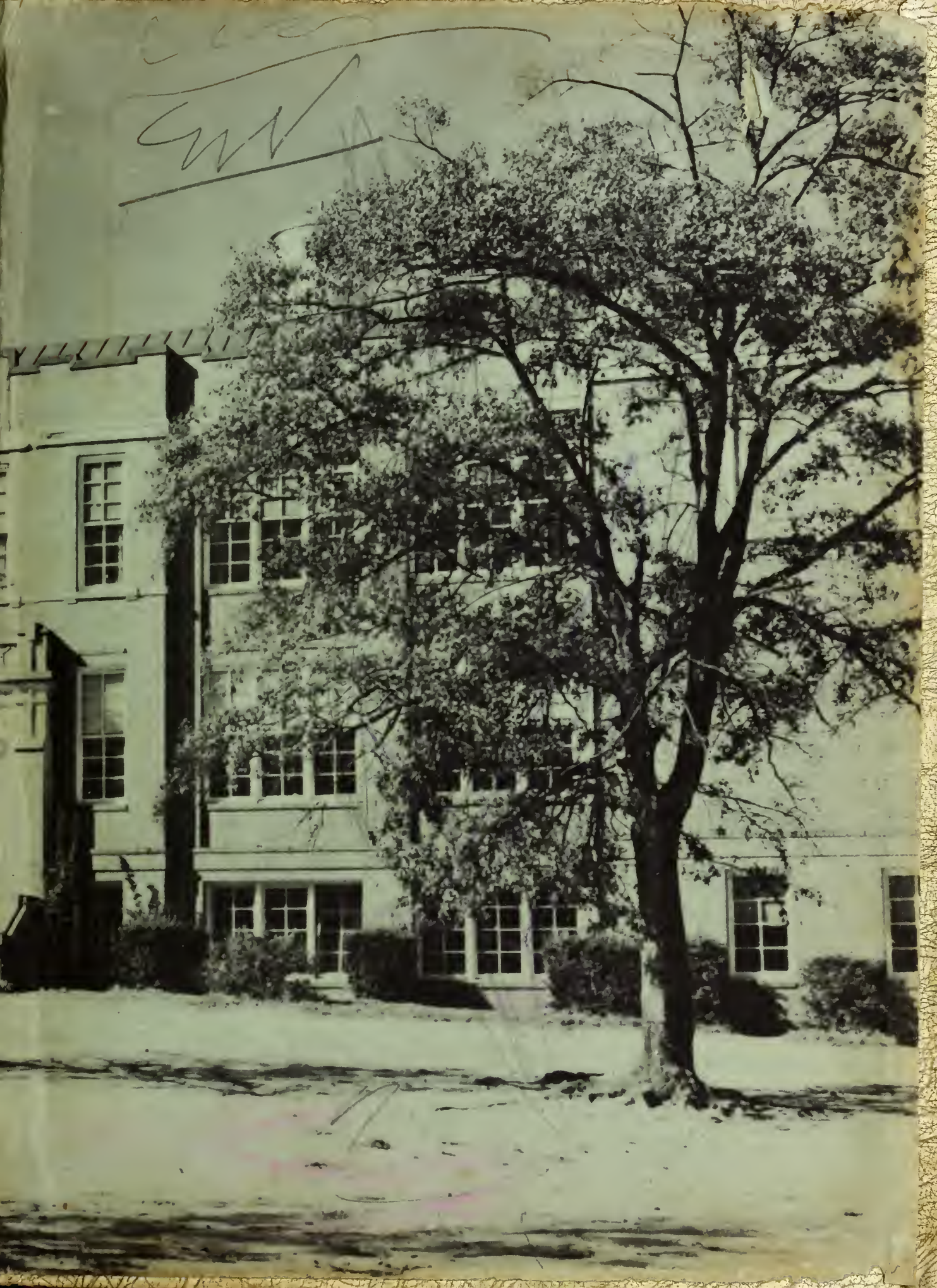

UNIVERSAL BOOKBINDERY SAN ANTONIO TEXAS
UNIVERSITY SUPPLY & EQUIPT CO. FT WORTH TEXAS